



TOWN OF DAVIE
PLANNING & ZONING DIVISION
 8800 SOUTHWEST 36TH STREET • DAVIE, FLORIDA 33328
 Phone: 954.797.1103 • www.davie-fl.gov

PLANNING REPORT

os

Project Type Number Name
Variance V25-026 5600 LLC

Representatives	
Landowner	5600 LLC
Applicant	Pinnacle Group 5600 LLC
Agent	Moshe Laniado, Synalovski Romanik Saye, LLC

Town	
Council District	1
Assigned Planner	Matthew Coyle, Planner III
Planning Report Date	01/26/2026

Process			
Public Participation (Online)	Presentation Available	From: 06/02/25	To: 06/23/25
Public Notice	01/27/2026		
Board Review	02/10/2026		
Council Review (1 st Reading)	03/04/2026	Supermajority Required	Y
Council Review (2 nd Reading)	N/A	Supermajority Required	N/A

Location	
Folio/Identification Number	504135020181
Address	5600 SW 61 st Ave
General Location	SW 58 th Ave & SW 61 st Ave
Nearest North/South Road	SW 61 st Ave
Nearest East/West Road	Stirling Road
Nearby Equestrian Trail	N/A
Nearby Recreational Trail	Driftwood Trail
Nearby Park	Berman Park (5801 SW 58 th Ave)
Nearby Bus Route	16

Description	
Overall Size	9.48 Net Acres / 10.05 Gross Acres
Existing Use	Grazing Land / Paddock / Stables
Future Land Use	Residential 1 DU/AC
Zoning	Agricultural (A-1) to Estate Dwelling (R-1)
Overlay District	N/A
Design Regulation	Rural Lifestyle Regulations
Redevelopment Area	N/A
Drainage District	Central Broward Water Control District
Utilities Provider	Davie Utilities
Right-of-Way Acquisition	N/A



TOWN OF DAVIE
PLANNING & ZONING DIVISION
8800 SOUTHWEST 36TH STREET • DAVIE, FLORIDA 33328
Phone: 954.797.1103 • www.davie-fl.gov

Key Points

- The proposed variance would allow each residential lot within the proposed 10-lot development to have a lot frontage of 110 ft. (Town code normally requires a 125-ft.).

History

Zoning Information: N/A

Previous Project(s): N/A

Concurrent Project(s)

1. Plat P25-024
2. Variance V25-025 (Lot size)
3. Variance V25-026 (Lot frontage)
4. Variance V25-027 (Side yard setback)
5. Site Plan SP25-029

Analysis

The following Staff analysis (*italic font*) based on the criteria established in the Town of Davie Code of Ordinances, Sec. 12-309(B)(1) for Variance applications. The Planning and Zoning Board shall hold its public hearing and shall make a recommendation upon the application for variance to the Town Council, based upon its consideration of, where applicable, whether or not:

- a. There are special circumstances or conditions applying to the land or building for which the variance is sought, which circumstances or conditions are peculiar to such land or building and do not apply generally to land or buildings in the same district, and that said circumstances or conditions are such that the strict application of the provisions of this chapter would deprive the applicant of the reasonable use of such land or building for which the variance is sought, and that alleged hardship is not self-created by any person having an interest in the property.
There are no special circumstances or conditions applying to the land that warrant a variance to reduce the lot frontage requirements for the single-family home lots.
- b. The granting of the variance is necessary for the reasonable use of the land or building and that the variance as requested is the minimum variance that will accomplish this purpose.
The granting of the variance is not necessary for the reasonable use of the property. The number of lots proposed could be reduced so that each lot meets development standards for the zoning district.
- c. That granting the variance will be in harmony with the general purpose and intent of this chapter and will not be injurious to the neighborhood or otherwise detrimental to the public welfare.
The proposed variance would not be in harmony with the general purpose and intent of Chapter 12, Land Development Code; however, there is no evidence that the proposed reduction in lot frontage would be injurious to the neighborhood or otherwise detrimental to the public welfare.



TOWN OF DAVIE
PLANNING & ZONING DIVISION
8800 SOUTHWEST 36TH STREET • DAVIE, FLORIDA 33328
Phone: 954.797.1103 • www.davie-fl.gov

Recommendations

Staff finds the application complete and suitable for further review.

Attachments

1. Petitioner Documents
2. Related Maps
3. Noticing



January 21st, 2025

David Abramson
Planning and Zoning Division
Town of Davie
6591 Orange Drive
Davie, FL 33314

**RE: VARIANCE APPLICATION (MINIMUM LOT FRONTAGE) - SCOPE OF WORK LETTER
5600 DEVELOPMENT
5600 SW 61ST AVE, DAVIE, FL**

Dear Mr. Abramson:

5600, LLC proposes the development of a new residential community consisting of 10 single-family detached homes on approximately 9.48 Acres (net) located at the above referenced address.

The property to be developed includes the following parcels:
Folio #: 504135020181

A Variance is requested from Article V, Section 12-81 to allow a minimum lot frontage of 110 FT, in lieu of 125 FT.

In advance, thank you for your attention to this matter. Please do not hesitate to contact me should you have any questions.

Sincerely,

SRS

A handwritten signature in black ink, appearing to read 'Moshe Laniado', is written over a light blue horizontal line.

Moshe Laniado
Project Architect
E: mlaniado@zyscovich.com
P: (954) 961-6806

CRITERIA LETTER

5600, LLC

In support of our Lot Frontage Variance Application

Pursuant to Article V, Section 12-81:

- a. There are special circumstances or conditions applying to the land or building for which the variance is sought, which circumstances or conditions are peculiar to such land or building and do not apply generally to land or buildings in the same district, and that said circumstances or conditions are such that the strict application of the provisions of this chapter would deprive the applicant of the reasonable use of such land or building for which the variance is sought, and that alleged hardship is not self-created by any person having an interest in the property;**

Response: As explained in the prior Variance Application, the overall lot size is required to be reduced. Meeting the dimensional requirements of the development standards on a reduced lot size will cause an excessive reduction to the buildable footprint of each lot. The resulting buildable area would not allow for the development of typical detached single-family homes. Therefore, dimensional requirements need to be modified to be in proportion to the lot sizes as proposed.

Nonetheless, the overall size of the buildable footprint does not exceed the size that would be possible under the development regulations on a typical sized lot within the zoning district, nor does it exceed the footprint allowable within a zoning district of similar sized lots.

- b. The granting of the variance is necessary for the reasonable use of the land or building and that the variance as requested is the minimum variance that will accomplish this purpose;**

Response: The granting of this variance is necessary as explained above. The variance requested is the minimum variance that will accomplish the goals of the applicant. The reduction of the dimensional requirements are in proportion to the reduction in the size of the lot.

- c. That granting the variance will be in harmony with the general purpose and intent of this chapter and will not be injurious to the neighborhood or otherwise detrimental to the public welfare.**

Response: The granting of the proposed design variation will not conflict with the overall intent and purpose of the regulations. The reduced dimensional requirements will not lead to any increase in building footprint or density. The variance will not be injurious to the neighborhood or otherwise detrimental to the public welfare. Further, the new development will be consistent with the proportions of dimensional requirements throughout the town.



Aerial Map

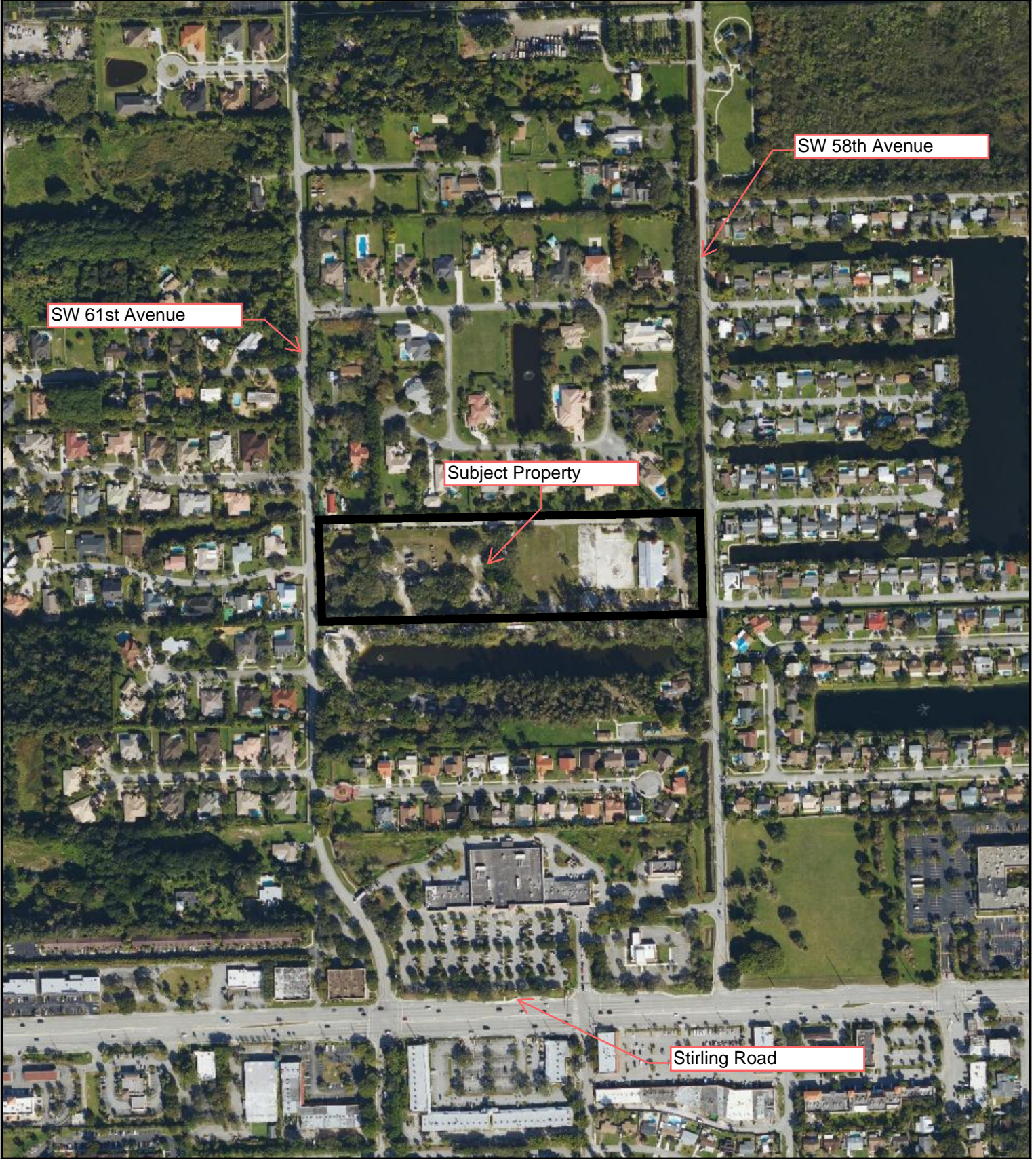

GIS MAP DISCLAIMER

The information on this map is for graphical purposes only. It does not represent a legal survey and has not been prepared or is it suitable for legal, engineering, or surveying purposes. While every effort has been made to ensure that these data are accurate and reliable the Town of Davie cannot assume liability for any damages caused by any errors or omissions in the data.

1/26/2026, 2:17:25 PM

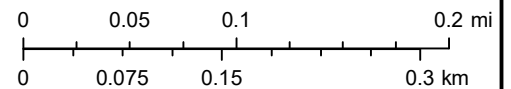



Zoning Map

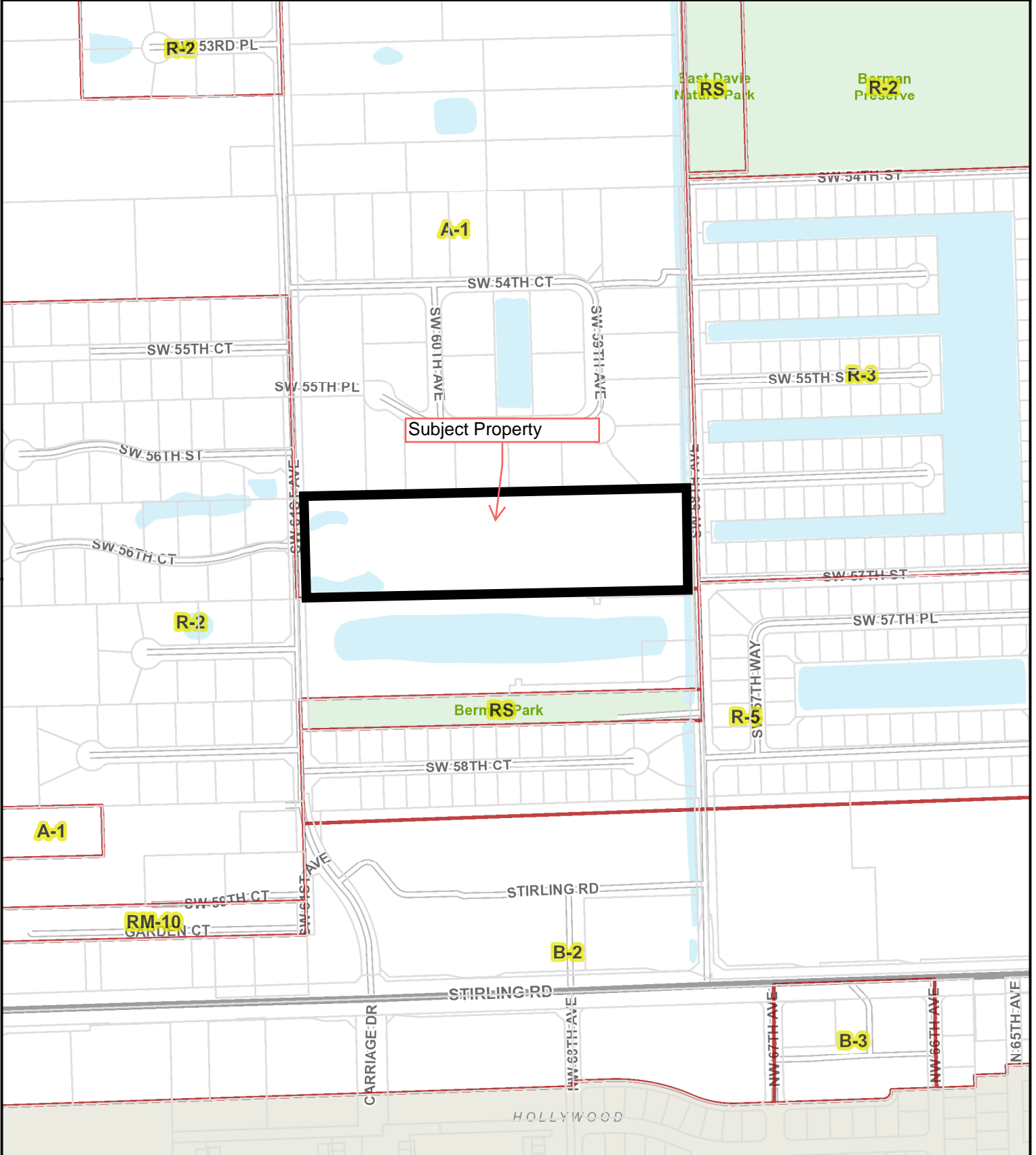

GIS MAP DISCLAIMER

The information on this map is for graphical purposes only. It does not represent a legal survey and has not been prepared or is it suitable for legal, engineering, or surveying purposes. While every effort has been made to ensure that these data are accurate and reliable the Town of Davie cannot assume liability for any damages caused by any errors or omissions in the data.

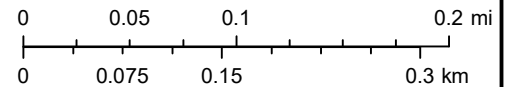



Land Use Map

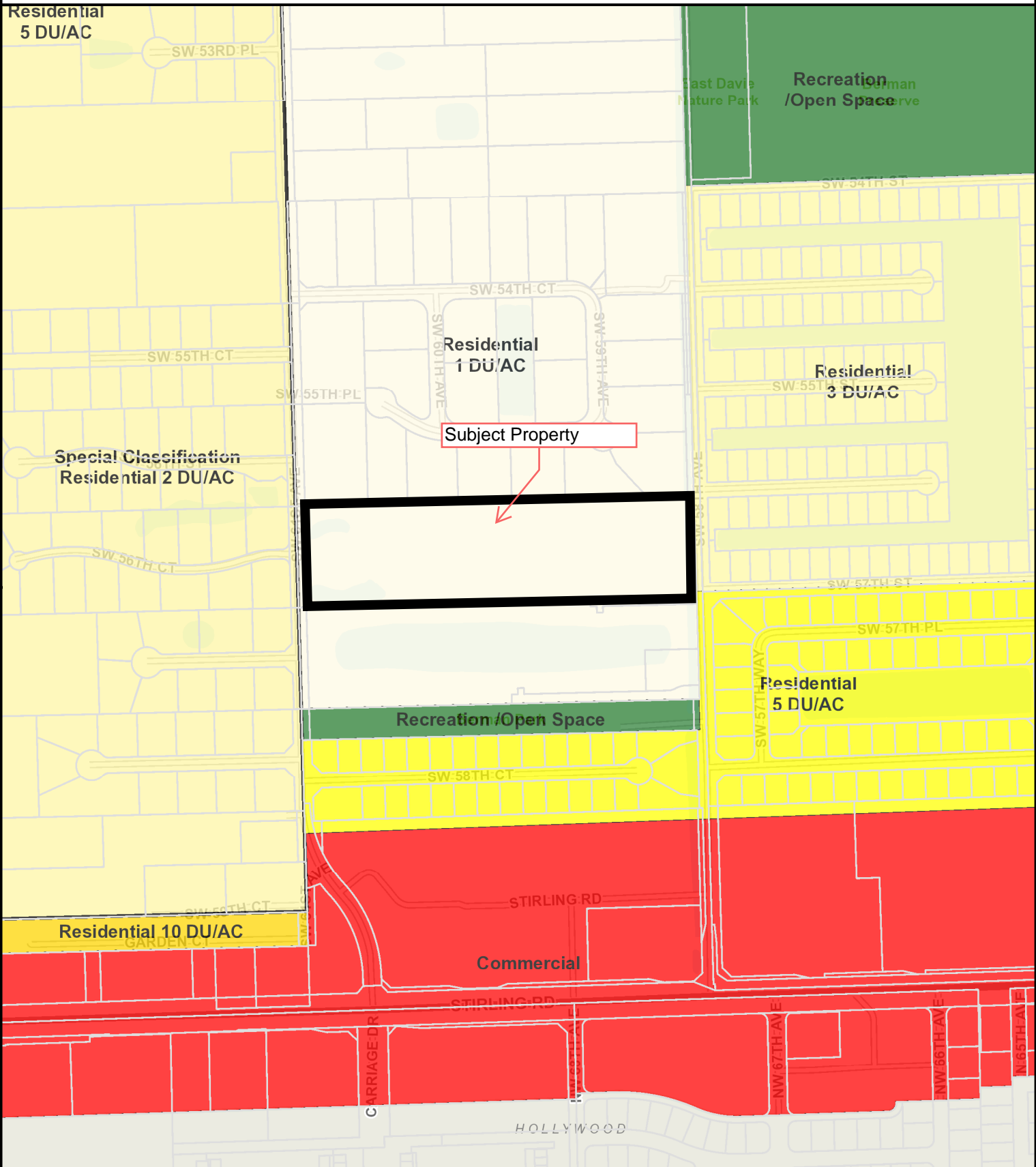

GIS MAP DISCLAIMER

The information on this map is for graphical purposes only. It does not represent a legal survey and has not been prepared or is it suitable for legal, engineering, or surveying purposes. While every effort has been made to ensure that these data are accurate and reliable the Town of Davie cannot assume liability for any damages caused by any errors or omissions in the data.

1/27/2026, 5:49:37 PM

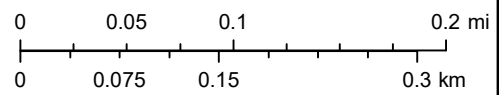

**NOTICE OF PUBLIC HEARING FOR:
 REZONING ZB25-023, PLAT P25-024, VARIANCES V25-025,
 V25-026, V25-027 AND SITE PLAN SP25-029 5600 LLC**

The Town of Davie proposes to conduct public hearings to consider the following ordinance:

AN ORDINANCE OF THE TOWN OF DAVIE, FLORIDA, APPROVING REZONING APPLICATION ZB25-023 5600 LLC, CHANGING THE ZONING DESIGNATION OF CERTAIN LANDS WITHIN THE TOWN OF DAVIE FROM AGRICULTURAL (A-1) DISTRICT TO ESTATE DWELLING (R-1) DISTRICT; AMENDING THE TOWN ZONING MAP TO COMPLY THEREWITH; PROVIDING FOR SEVERABILITY; AND PROVIDING FOR AN EFFECTIVE DATE.

The Planning and Zoning Board and the Town Council of the Town of Davie will hold public hearings at the Pine Island Park Multipurpose Center, 3801 South Pine Island Road, Davie, Florida 33328 on the dates hereinafter specified. The item will be discussed at 6:30 p.m. or as soon thereafter as practicable. Comments of any interested party relative to this matter may be submitted in writing and/or presented at the hearing.

PETITIONER/OWNER: Stratus Team, LLC./5600 LLC

PROPERTY LOCATION: 5600 Southwest 61st Avenue [Parcel ID# 504135020181]

**DATE OF PLANNING &
 ZONING BOARD HEARING:** February 10, 2026

**DATE OF TOWN
 COUNCIL HEARING:** March 4, 2026

REQUESTS:

Project No.	Request	Town Code
Rezoning ZB25-023	To rezone the property from Agricultural (A-1) to Estate Dwelling (R-1) District	N/A
Plat P25-024	A subdivision creating 10 single-family lots.	N/A
Variance V25-025	To allow a minimum lot area of 26,400 square feet.	Requires 35,000 square feet.
Variance V25-026	To allow a minimum lot frontage of 110 feet.	Requires 125 square feet.
Variance V25-027	To allow a minimum side yard of 15 feet for the 10 single-family home lots and common area parcel and a minimum front yard of 15 feet from the common area parcel.	Requires side yard of 25 feet and front yard of 30 feet.
Site Plan SP25-029	A site plan to allow the development of a residential community with 10 single-family homes and associated amenities.	N/A

For further information, call the Planning and Zoning Division at (954) 797-1103. The proposed ordinance and application may be inspected at the Planning and Zoning Division, 8800 SW 36th Street, Davie, FL 33328, between the hours of 7:30 a.m. to 5:30 p.m. Monday through Thursday.

Any person wishing to appeal any decision made by this board or committee with respect to any matter considered at such meetings or hearings will need a record of the proceedings, and for such purposes may need to ensure that a verbatim record of the proceeding is made, which record include the testimony and evidence upon which the appeal is made.

Persons with disabilities requiring accommodations in order to participate should contact the Town Clerk at 797-1023 at least five business days prior to the meeting to request such accommodation. If you are hearing or speech impaired, please contact the Florida Relay Service by using the following numbers: 1-800-955-8770 (voice) or 1-800-955-8771 (TDD).

NAME 1	NAME 2	ADDRESS 1	CITY	ST	ZIP
2018-3 IH BORROWER LP / % INVITATION HOMES - TAX DEPT		1717 MAIN ST	DALLAS	TX	75201
5600 LLC		589 5 AVE	NEW YORK	NY	10017
5780 LLC	OR CURRENT OCCUPANT	5780 SW 61 AVE	DAVIE	FL	33314
6160 SW 58 CT LLC	OR CURRENT OCCUPANT	6160 SW 58 CT	DAVIE	FL	33314
6201 SW 58TH CT LLC	OR CURRENT OCCUPANT	6201 SW 58 CT	DAVIE	FL	33314
8 COURTYARD LLC		1905 NW 93 AVE	DORAL	FL	33172
ADKINS,DANIEL K & SUSAN MYRA / ADKINS,JOSHUA C & ADKINS,MEGAN R	OR CURRENT OCCUPANT	5480 SW 60 AVE	DAVIE	FL	33314
ADKINS,DANIEL K & SUSAN MYRA / ADKINS,MEGAN ROSE	OR CURRENT OCCUPANT	5463 SW 60 AVE	DAVIE	FL	33314
AHARON,IIRON / SHLOMI,ORR	OR CURRENT OCCUPANT	5973 SW 54 CT	DAVIE	FL	33314
AKHTAR,SALEEM / CHUGHTAI,AYESHA	OR CURRENT OCCUPANT	6190 SW 56 ST	DAVIE	FL	33314
ALFONSO,MARIA A & MICHEL	OR CURRENT OCCUPANT	6190 SW 56 CT	DAVIE	FL	33314
ALLHUSEN,DONNA / MAZOR,GALIT	OR CURRENT OCCUPANT	5555 SW 61 AVE	DAVIE	FL	33314
ALMEROOTH,JAMES A H/E / ALMEROOTH,MARIAN HALL	OR CURRENT OCCUPANT	5601 SW 56 ST	DAVIE	FL	33314
ALVA,WENDEL / ZUTA,MARIA C	OR CURRENT OCCUPANT	5522 SW 57 PL	DAVIE	FL	33314
ALVAREZ,ODALYS GOMEZ / BARDINA,MIGDIEL GARCIA	OR CURRENT OCCUPANT	6220 SW 56 ST	DAVIE	FL	33314
ANAYA,ANDREA	OR CURRENT OCCUPANT	5611 SW 55 ST	DAVIE	FL	33314
ANDERSON,L WAYNE & ANDERSON,JO ANN	OR CURRENT OCCUPANT	5465 SW 59 AVE	DAVIE	FL	33314
ANDRESEN,JOSHUA	OR CURRENT OCCUPANT	5620 SW 55 ST	DAVIE	FL	33314
APONTE,EDITH	OR CURRENT OCCUPANT	5703 SW 57 PL	DAVIE	FL	33314
ARENELLA,JEAN	OR CURRENT OCCUPANT	5541 SW 58 CT	DAVIE	FL	33314
ARNAUTU,IANACHE & LUMINITA	OR CURRENT OCCUPANT	5787 SW 57 WAY	DAVIE	FL	33314
ARNOLD,W S & KATHERINE	OR CURRENT OCCUPANT	5750 SW 54 CT	DAVIE	FL	33314
ASAF,YIFAT		2 FOXFIRE RD #3	HOLLYWOOD	FL	33021
BALAN,MIKE & DIANA	OR CURRENT OCCUPANT	5710 SW 58 CT	DAVIE	FL	33314
BARBARA ANN HAMMER MCCALL REV TR	OR CURRENT OCCUPANT	5970 SW 55 ST	DAVIE	FL	33314
BAROUCH 5910 SW 58TH CT / DAVIE LLC		10450 BUENOSAIRE ST	COOPER CITY	FL	33026
BASSON,SIMAN T & YOCONDA / COOL SAM LLC		3389 SHERIDAN ST	HOLLYWOOD	FL	33021
BAUMGART,BRETT THOMAS H/E / BAUMGART,CHRISTIE F	OR CURRENT OCCUPANT	5630 SW 56 ST	DAVIE	FL	33314
BEATTY,DONALD MARK & SAIYUAN	OR CURRENT OCCUPANT	6125 SW 59 CT	DAVIE	FL	33314
BEN-DAVID,DAVID		3301 HOLLYWOOD OAKS DR	FORT LAUDERDALE	FL	33312
BENJO,GUILHERME MIGUEL	OR CURRENT OCCUPANT	5740 SW 58 CT	DAVIE	FL	33314
BERMAN,MIRIAM KAILA & SHLOMO	OR CURRENT OCCUPANT	6015 SW 58 CT	DAVIE	FL	33314
BIDELMAN,CAROL A	OR CURRENT OCCUPANT	5533 SW 57 PL	DAVIE	FL	33314
BLACK,JOHN	OR CURRENT OCCUPANT	6131 SW 58 CT	DAVIE	FL	33314
BOBBING,ANNA D	OR CURRENT OCCUPANT	5750 SW 54 ST	DAVIE	FL	33314
BRADY,MICHAEL & CELIA	OR CURRENT OCCUPANT	5801 SW 57 PL	DAVIE	FL	33314
BRAELOW,SHANE A & LUKE-BRAELOW,ANDREA ET AL	OR CURRENT OCCUPANT	5845 SW 58 CT	DAVIE	FL	33314
BRIGNOLI,ALVARO G / SALAS,MARTHA C	OR CURRENT OCCUPANT	5731 SW 56 ST	DAVIE	FL	33314
BRITO,WALTER	OR CURRENT OCCUPANT	5621 SW 58 CT	DAVIE	FL	33314
BRITT,GERALDINE A	OR CURRENT OCCUPANT	5581 SW 57 ST	DAVIE	FL	33314
BRONSTEIN,STERNA & JOSEPH	OR CURRENT OCCUPANT	6120 SW 57 PL	DAVIE	FL	33314
BROWN,GREGORY AARON & SHAIRIN	OR CURRENT OCCUPANT	5551 SW 58 CT	DAVIE	FL	33314
BRUNO,MERCEDES & ROCCO J JR / PEREZ,IVIS	OR CURRENT OCCUPANT	6181 SW 56 CT	DAVIE	FL	33314
BRYANT,DARRELL L	OR CURRENT OCCUPANT	5925 SW 58 CT	DAVIE	FL	33314
CACERES,JUAN ANTONIO JR H/E / CACERES,JANA MARIE	OR CURRENT OCCUPANT	5840 SW 58 CT	DAVIE	FL	33314
CAMACHO,JUAN & LIDIA	OR CURRENT OCCUPANT	5641 SW 56 ST	DAVIE	FL	33314

NAME 1	NAME 2	ADDRESS 1	ADDRESS 2	CITY	ST	ZIP
CAMPBELL,JOHN P & MONICA M	OR CURRENT OCCUPANT	5741 SW 56 ST		DAVIE	FL	33314
CASE,SILVIO & PATRICIA	OR CURRENT OCCUPANT	6135 SW 56 ST		DAVIE	FL	33314
CATHERINE ANGELLA REV TR / GINO F ANGELLA REV TR		11650 NW 6 PL		PLANTATION	FL	33325
CELENZA,THOMAS V & ANGELA	OR CURRENT OCCUPANT	5631 SW 57 ST		DAVIE	FL	33314
CENTRAL BROWARD WATER CONTROL DISTRICT		8020 STIRLING ROAD		HOLLYWOOD	FL	33024
CHERRY,DEBORAH H/E / CHERRY,JOHN	OR CURRENT OCCUPANT	6140 SW 56 CT		DAVIE	FL	33314
CHOWDHURY,DELWAR H/E / AKHTER,NAZIN H/E ETAL	OR CURRENT OCCUPANT	5642 SW 57 PL		DAVIE	FL	33314
CIRIELLO,PAUL F / TIJERINO,FLOR MARIA	OR CURRENT OCCUPANT	5651 SW 56 ST		DAVIE	FL	33314
CLOUTIER,MELISSA / MERCHANT,LOGAN SCOTT	OR CURRENT OCCUPANT	5711 SW 57 ST		DAVIE	FL	33314
COBBLESTONE OAKS HOMEOWNERS	OR CURRENT OCCUPANT	6045 SW 58 CT		DAVIE	FL	33314
COHEN,DANIEL & ABIOLA	OR CURRENT OCCUPANT	5830 SW 58 CT		DAVIE	FL	33314
COHEN,ORLA / MARCHEVSKY,JOANNE ROSE		20335 W COUNTRY CLUB DR	#2203	AVENTURA	FL	33180
COLE,BRUCE & VICTORIA	OR CURRENT OCCUPANT	5940 SW 55 ST		DAVIE	FL	33314
COLETTI,CARA J	OR CURRENT OCCUPANT	5723 SW 57 PL		DAVIE	FL	33314
CORTES,SAILYN / MEDINA,JOSEL	OR CURRENT OCCUPANT	6203 SW 55 CT		DAVIE	FL	33314
CORY,JON J H/E / ATLASS,CECELIA F	OR CURRENT OCCUPANT	6300 SW 56 CT		DAVIE	FL	33314
CRUZ,ALEJANDRO RAFAEL	OR CURRENT OCCUPANT	5741 SW 55 ST		DAVIE	FL	33314
CUELLAR,BARBARA / GOMEZ,OSVALDO	OR CURRENT OCCUPANT	6201 SW 56 CT		DAVIE	FL	33314
CUNNINGHAM,JAMES	OR CURRENT OCCUPANT	5750 SW 56 ST		DAVIE	FL	33314
CURRENT OCCUPANT		5551 SW 57 ST		DAVIE	FL	33314
CURRENT OCCUPANT		5600 SW 55 ST		DAVIE	FL	33314
CURRENT OCCUPANT		5610 SW 54 CT		DAVIE	FL	33314
CURRENT OCCUPANT		5610 SW 55 ST		DAVIE	FL	33314
CURRENT OCCUPANT		5620 SW 56 ST		DAVIE	FL	33314
CURRENT OCCUPANT		5622 SW 57 PL		DAVIE	FL	33314
CURRENT OCCUPANT		5650 SW 54 CT		DAVIE	FL	33314
CURRENT OCCUPANT		5700 SW 56 ST		DAVIE	FL	33314
CURRENT OCCUPANT		5701 SW 54 CT		DAVIE	FL	33314
CURRENT OCCUPANT		5710 SW 54 CT		DAVIE	FL	33314
CURRENT OCCUPANT		5720 SW 56 ST		DAVIE	FL	33314
CURRENT OCCUPANT		5721 SW 56 ST		DAVIE	FL	33314
CURRENT OCCUPANT		5721 SW 57 ST		DAVIE	FL	33314
CURRENT OCCUPANT		5730 SW 54 CT		DAVIE	FL	33314
CURRENT OCCUPANT		5731 SW 57 ST		DAVIE	FL	33314
CURRENT OCCUPANT		5740 SW 54 CT		DAVIE	FL	33314
CURRENT OCCUPANT		5741 SW 57 ST		DAVIE	FL	33314
CURRENT OCCUPANT		5801 SW 58 AVE		DAVIE	FL	33314
CURRENT OCCUPANT		5847 SW 57 WAY		DAVIE	FL	33314
CURRENT OCCUPANT		5910 SW 58 CT		DAVIE	FL	33314
CURRENT OCCUPANT		5915 SW 58 CT		DAVIE	FL	33314
CURRENT OCCUPANT		5920 SW 58 CT		DAVIE	FL	33314
CURRENT OCCUPANT		5949 STIRLING RD		DAVIE	FL	33314
CURRENT OCCUPANT		5963 STIRLING RD		DAVIE	FL	33314
CURRENT OCCUPANT		5965 STIRLING RD		DAVIE	FL	33314
CURRENT OCCUPANT		5969 STIRLING RD		DAVIE	FL	33314
CURRENT OCCUPANT		5973 STIRLING RD		DAVIE	FL	33314

NAME 1	NAME 2	ADDRESS 1	ADDRESS 2	CITY	ST	ZIP
CURRENT OCCUPANT		5977 STIRLING RD		DAVIE	FL	33314
CURRENT OCCUPANT		5981 STIRLING RD		DAVIE	FL	33314
CURRENT OCCUPANT		5985 STIRLING RD		DAVIE	FL	33314
CURRENT OCCUPANT		5989 STIRLING RD		DAVIE	FL	33314
CURRENT OCCUPANT		5991 STIRLING RD		DAVIE	FL	33314
CURRENT OCCUPANT		5993 STIRLING RD		DAVIE	FL	33314
CURRENT OCCUPANT		5997 STIRLING RD		DAVIE	FL	33314
CURRENT OCCUPANT		6000 SW 58 CT		DAVIE	FL	33314
CURRENT OCCUPANT		6001 STIRLING RD		DAVIE	FL	33314
CURRENT OCCUPANT		6003 STIRLING RD		DAVIE	FL	33314
CURRENT OCCUPANT		6005 STIRLING RD		DAVIE	FL	33314
CURRENT OCCUPANT		6009 STIRLING RD		DAVIE	FL	33314
CURRENT OCCUPANT		6010 SW 58 CT		DAVIE	FL	33314
CURRENT OCCUPANT		6013 STIRLING RD		DAVIE	FL	33314
CURRENT OCCUPANT		6017 STIRLING RD		DAVIE	FL	33314
CURRENT OCCUPANT		6021 STIRLING RD		DAVIE	FL	33314
CURRENT OCCUPANT		6025 STIRLING RD		DAVIE	FL	33314
CURRENT OCCUPANT		6029 STIRLING RD		DAVIE	FL	33314
CURRENT OCCUPANT		6101 SW 57 PL		DAVIE	FL	33314
CURRENT OCCUPANT		6103 SW 56 ST		DAVIE	FL	33314
CURRENT OCCUPANT		6104 SW 55 CT		DAVIE	FL	33314
CURRENT OCCUPANT		6121 SW 57 PL		DAVIE	FL	33314
CURRENT OCCUPANT		6280 SW 56 CT		DAVIE	FL	33314
CURRENT OCCUPANT		6300 SW 58 CT		DAVIE	FL	33314
CURRENT OCCUPANT		6301 SW 58 CT		DAVIE	FL	33314
CYNAMON,AARON S / CYNAMON,RACHEL		1815 E 22 STREET		BROOKLYN	NY	11229
DAGA REALTY INC	OR CURRENT OCCUPANT	6099 STIRLING RD	# 209	DAVIE	FL	33314
DAHAN,AMIR	OR CURRENT OCCUPANT	5643 SW 57 PL		DAVIE	FL	33314
DAVID, ROBERT	OR CURRENT OCCUPANT	5997 SW 54 CT		DAVIE	FL	33314
DAVIE 5641 LLC	OR CURRENT OCCUPANT	5641 SW 57 ST		DAVIE	FL	33314
DAVIE FAMILY MEDICAL LLC	OR CURRENT OCCUPANT	6099 STIRLING RD	STE 220	DAVIE	FL	33314
DAVIE VILLAS STIRLING LLC / %WILLIAM J SEGAL		20801 BISCAYNE BLVD	STE304	AVENTURA	FL	33180
DE LOS REYES,HERMAN	OR CURRENT OCCUPANT	6280 SW 56 ST		DAVIE	FL	33314
DE SOUZA,HELY B & DEBORAH M	OR CURRENT OCCUPANT	5611 SW 56 ST		DAVIE	FL	33314
DONGAL INVESTMENTS LLC	OR CURRENT OCCUPANT	6620 SW 56 ST		DAVIE	FL	33314
DORN,NATHAN & MEEGAN	OR CURRENT OCCUPANT	5611 SW 58 CT		DAVIE	FL	33314
DOSTER,GREGORY & SUSAN B / DOSTER,CYNTHIA J	OR CURRENT OCCUPANT	6160 SW 56 ST		DAVIE	FL	33314
DUCANIS,SHARON C	OR CURRENT OCCUPANT	5949 SW 54 CT		DAVIE	FL	33314
DUNLEVY,DAVID WAYNE	OR CURRENT OCCUPANT	5713 SW 57 PL		DAVIE	FL	33314
DUNN,ERIC & WENDI	OR CURRENT OCCUPANT	5601 SW 55 ST		DAVIE	FL	33314
DURAN,JOHNNY & SOL HAYDEE	OR CURRENT OCCUPANT	5601 SW 57 ST		DAVIE	FL	33314
EDDY ,JONAS	OR CURRENT OCCUPANT	5630 SW 55 ST		DAVIE	FL	33314
ELERA,JESSENIA	OR CURRENT OCCUPANT	5751 SW 56 ST		DAVIE	FL	33314
ELLIECO LLC	OR CURRENT OCCUPANT	6099 STIRLING RD	#223	DAVIE	FL	33314
ELWELL,EDWIN C & ANNA G	OR CURRENT OCCUPANT	5455 SW 58 AVE		DAVIE	FL	33314
EPPERSON, NATALIE	OR CURRENT OCCUPANT	5632 SW 57 PL		DAVIE	FL	33314

NAME 1	NAME 2	ADDRESS 1	ADDRESS 2	CITY	ST	ZIP
ERIC & K D JOHNSON JOINT REV TR / JOHNSON,ERIC L & KELLEY TRSTEEES	OR CURRENT OCCUPANT	5721 SW 54 CT		DAVIE	FL	33314
ESPINAL,SANDY A	OR CURRENT OCCUPANT	5710 SW 56 ST		DAVIE	FL	33314
ESPINOZA,TANIA ELENA	OR CURRENT OCCUPANT	5640 SW 56 ST		DAVIE	FL	33314
FANDOZZI,JOHN W & ROSALIE	OR CURRENT OCCUPANT	5731 SW 54 CT		DAVIE	FL	33314
FARMER,CHARLES E / TUCKER,BONNIE G	OR CURRENT OCCUPANT	5523 SW 57 PL		DAVIE	FL	33314
FECHTER,DONNA LISA	OR CURRENT OCCUPANT	5641 SW 54 CT		DAVIE	FL	33314
FELL,LILLIAN C	OR CURRENT OCCUPANT	5810 SW 58 CT		DAVIE	FL	33314
FIERO,LORETTA EST	OR CURRENT OCCUPANT	1750 W OAK KNOLL CIR		DAVIE	FL	33324
FILLMORE OAKS LLC	OR CURRENT OCCUPANT	6099 STIRLING RD	#214	DAVIE	FL	33314
FISCHMAN,ROBERT JAY	OR CURRENT OCCUPANT	5630 SW 58 CT		DAVIE	FL	33314
FLOWERS,EVERALD	OR CURRENT OCCUPANT	6200 SW 57 PL		DAVIE	FL	33314
FOGLIA,SHERRIE CATALINA H/E / JOO,HAMET MARTIN	OR CURRENT OCCUPANT	5621 SW 56 ST		DAVIE	FL	33314
FOREMAN,PETER R	OR CURRENT OCCUPANT	5830 SW 64 AVE		DAVIE	FL	33314
FREDERICK & FRANJE M PARTIK TR / PARTIK,FRANJE MARIE TRSTEE	OR CURRENT OCCUPANT	4820 SW 170 AVE		SOUTHWEST RANCHES	FL	33331
FRTZSON,JOHAN	OR CURRENT OCCUPANT	5721 SW 55 ST		DAVIE	FL	33314
FUTTERMAN,MIRIAM / FUTTERMAN,PSACHIYAH AREYH L ETAL	OR CURRENT OCCUPANT	6030 SW 58 CT		DAVIE	FL	33314
GABRIELA RIF REV TR / RIF,GABRIELA & MARCEL TRSTEEES	OR CURRENT OCCUPANT	1040 BISCAYNE BLVD	#3002	MIAMI	FL	33132
GARCIA,DAVID H/E / STEWART,AMBER NICOLE	OR CURRENT OCCUPANT	5623 SW 57 PL		DAVIE	FL	33314
GARCIA,JERIKA / HANNON,RANDY	OR CURRENT OCCUPANT	19422 NW 23 PL		PEMBROKE PINES	FL	33029
GENTILE-BUZZEO,PATRICIA	OR CURRENT OCCUPANT	6045 SW 58 CT		DAVIE	FL	33314
GERECS,EDWARD & CSILLA	OR CURRENT OCCUPANT	6161 SW 58 CT		DAVIE	FL	33314
GERGES,MOUSSA / EDWAR,ESSAM	OR CURRENT OCCUPANT	234 BEACH 124 ST	#1	ROCKAWAY PARK	NY	11694
GERVAIS,ALEXANDER SHAWN J / GERVAIS,FATIMA ROCIO GUARDADO	OR CURRENT OCCUPANT	6030 SW 55 ST		DAVIE	FL	33314
GIACOBBE,REGINA & JOEL	OR CURRENT OCCUPANT	5751 SW 57 ST		DAVIE	FL	33314
GIANFORMAGGIO,RICARDO LORENZO	OR CURRENT OCCUPANT	5631 SW 56 ST		DAVIE	FL	33314
GIRALDO,ALVARO ANDRES	OR CURRENT OCCUPANT	5631 SW 58 CT		DAVIE	FL	33314
GITTLER,HILLEL / GITTLER,RACHEL	OR CURRENT OCCUPANT	6140 SW 57 PL		DAVIE	FL	33314
GOLDBERG,IRA	OR CURRENT OCCUPANT	1451 NW 132 AVE		PEMBROKE PINES	FL	33028
GOLDIS,VLADIMIR	OR CURRENT OCCUPANT	6069 SW 54 CT		DAVIE	FL	33314
GOLDSON,JAUNETTA / GOLDSON,VERGIL	OR CURRENT OCCUPANT	6130 SW 56 ST		DAVIE	FL	33314
GONZALEZ,DOBRIAK / TORRES,MEIBYS	OR CURRENT OCCUPANT	5901 SW 61 AVE		DAVIE	FL	33314
GRIFFIN,C H III & ROLYCE D	OR CURRENT OCCUPANT	5621 SW 54 CT		DAVIE	FL	33314
GRIFFIN,DEBORAH	OR CURRENT OCCUPANT	6035 SW 58 CT		DAVIE	FL	33314
GUEVARA,JUAN & JEANNETTE	OR CURRENT OCCUPANT	6220 SW 57 PL		DAVIE	FL	33314
GUTIERREZ,LOLA	OR CURRENT OCCUPANT	6202 SW 55 CT		DAVIE	FL	33314
HALE,MARY ANN YORIO / MARY ANN HALE REV TR	OR CURRENT OCCUPANT	5730 SW 54 ST		DAVIE	FL	33314
HAMMER HERITAGE ESTATES HMWNRS ASSN INC	OR CURRENT OCCUPANT	PO BOX 291915		DAVIE	FL	33329
HANSON,WESLA E / WESLA E HANSON TR	OR CURRENT OCCUPANT	6109 SW 55 CT		DAVIE	FL	33314
HARRINGTON,CHRISTOPHER	OR CURRENT OCCUPANT	5701 SW 55 ST		DAVIE	FL	33314
HARVEY,INGRID SHANNON / INGRID SHANNON HARVEY REV TR	OR CURRENT OCCUPANT	6281 SW 56 CT		DAVIE	FL	33314
HASSETT,KENNETH P & NELLIE	OR CURRENT OCCUPANT	6231 SW 58 CT		DAVIE	FL	33314
HAYES,JOEL MATTHEW	OR CURRENT OCCUPANT	5780 SW 57 WAY		DAVIE	FL	33314
HERNANDEZ,LISANDRIA / SARDI,MARIANO J	OR CURRENT OCCUPANT	5650 SW 55 ST		DAVIE	FL	33314
HIGGINS,ROBERT / HERNANDEZ,FELICIA M ETAL	OR CURRENT OCCUPANT	5730 SW 56 ST		DAVIE	FL	33314
HILL,WILLIAM EVERETT III & JOYCE	OR CURRENT OCCUPANT	5631 SW 54 CT		DAVIE	FL	33314
HINCAPIE,GLORIA	OR CURRENT OCCUPANT	5612 SW 57 PL		DAVIE	FL	33314

NAME 1	NAME 2	ADDRESS 1	ADDRESS 2	CITY	ST	ZIP
HOLATA,JAY H/E / HOLATA,FELICIA	OR CURRENT OCCUPANT	5807 SW 57 WAY		DAVIE	FL	33314
HOLLYWOOD LAKE FL LAND TR #3 / POLK ASSETS LLC TRSTEE		1027 S 21 AVE		HOLLYWOOD	FL	33020
HOPKINSON,JOHN	OR CURRENT OCCUPANT	6105 SW 55 CT		DAVIE	FL	33314
HOSPEDALES,RENEE / HOSPEDALES,FRANKIE	OR CURRENT OCCUPANT	5702 SW 57 PL		DAVIE	FL	33314
HOUSE,LYNN C	OR CURRENT OCCUPANT	5751 SW 55 ST		DAVIE	FL	33314
IRANI,MEHERZAD J & JAYASHRII	OR CURRENT OCCUPANT	6230 SW 58 CT		DAVIE	FL	33314
ISLAMIC ASSN OF TRI-COUNTY INC	OR CURRENT OCCUPANT	5870 SW 64 AVE		DAVIE	FL	33314
JACKSON,THEDARRIUS S L / NELSON,ARIEL	OR CURRENT OCCUPANT	6239 SW 55 CT		DAVIE	FL	33314
JACOBOWITZ,BERNIE / JACOBOWITZ,BINA	OR CURRENT OCCUPANT	6305 SW 56 ST		DAVIE	FL	33314
JAMES,JOSEPH & TESSY / JAMES FAM TR	OR CURRENT OCCUPANT	6165 SW 56 ST		DAVIE	FL	33314
JAX MIAMI LLC		11355 SW 72 CT		PINECREST	FL	33156
JIANG,HUILAN / SU,ZHIRONG	OR CURRENT OCCUPANT	5825 SW 58 COURT		DAVIE	FL	33314
JISA,ADRIANA M & VALER D	OR CURRENT OCCUPANT	6101 SW 58 CT		DAVIE	FL	33314
JOHNSON,ERIC L / ERIC & KELLY JOHNSON REV TR ETAL	OR CURRENT OCCUPANT	5711 SW 54 CT		DAVIE	FL	33314
JOHNSTON,MARY E H/E / JOHNSTON,CLEM N JR	OR CURRENT OCCUPANT	5641 SW 55 ST		DAVIE	FL	33314
KAMEKA,DEBRA	OR CURRENT OCCUPANT	5910 SW 55 ST		DAVIE	FL	33314
KARAPETYAN,ANAHIT	OR CURRENT OCCUPANT	5510 SW 59 AVE		DAVIE	FL	33314
KELLEY,CHARLES D	OR CURRENT OCCUPANT	5710 SW 55 ST		DAVIE	FL	33314
KELLEY,LISA D	OR CURRENT OCCUPANT	5700 SW 55 ST		DAVIE	FL	33314
KELLIE INVESTMENTS LLC	OR CURRENT OCCUPANT	6099 STIRLING RD	#217	DAVIE	FL	33314
KERKA,BOZENA	OR CURRENT OCCUPANT	5532 SW 57 PL		DAVIE	FL	33314
KLEIN,AUDREY E / SPIRA,HERMAN		1657 COLEMAN ST		BROOKLYN	NY	11234
KOBA GROUP DAVIE LLC		2199 PONCE DE LEON BLVD	#301	CORAL GABLES	FL	33134
KOPCZYK,JOSEPH JOHN & PAULA J	OR CURRENT OCCUPANT	5800 SW 57 WAY		DAVIE	FL	33314
KWITNEY,LEON & SHARI		1401 ARGONAUT ISLE		DANIA BEACH	FL	33004
LANDMARK LUXURY HOME / BUILDERS LLC		10848 NASHVILLE DR		HOLLYWOOD	FL	33026
LANE,HOWARD		19700 SW 14 ST		PEMBROKE PINES	FL	33029
LAROSA,LAURA GONNEVILLE H/E / LAKE,MATTHEW ALAN H/E ETAL	OR CURRENT OCCUPANT	5650 SW 56 ST		DAVIE	FL	33314
LEE,JACKIE ONG-LIN & CINDY SOO-	OR CURRENT OCCUPANT	5633 SW 57 PL		DAVIE	FL	33314
LESLIE DIANE M SCHROEDER REV TR / SCHROEDER,LESLIE DIANE M TRSTEE	OR CURRENT OCCUPANT	6045 SW 54 CT		DAVIE	FL	33314
LI,ZHOU YING / MA,QUIN ZHU ETAL	OR CURRENT OCCUPANT	5603 SW 57 PL		DAVIE	FL	33314
LIN,LIN ZHONG / LIN,MEI		4421 ESTATES RD		DAVIE	FL	33328
LO,JACK	OR CURRENT OCCUPANT	5835 SW 58 CT		DAVIE	FL	33314
LOPEZ,YINDRA	OR CURRENT OCCUPANT	5815 SW 58 CT		DAVIE	FL	33314
LORD & JAMES INC	OR CURRENT OCCUPANT	6099 STIRLING RD	UNIT 104	DAVIE	FL	33314
LOSHAK,BRANDON & VIVIANA	OR CURRENT OCCUPANT	6180 SW 56 CT		DAVIE	FL	33314
LOSIO,VALERIE A	OR CURRENT OCCUPANT	5740 SW 54 ST		DAVIE	FL	33314
LOSIO,VALERIE A	OR CURRENT OCCUPANT	5741 SW 54 CT		DAVIE	FL	33314
LUGASSI,ALON	OR CURRENT OCCUPANT	5711 SW 56 ST		DAVIE	FL	33314
MADRID,SEBASTIAN O & MADRID,RHONDA H	OR CURRENT OCCUPANT	6101 SW 56 CT		DAVIE	FL	33314
MAGLIOCCA,JOANN	OR CURRENT OCCUPANT	6025 SW 58 CT		DAVIE	FL	33314
MAJNERICH,FRANK J / MAJNERICH,YVETTE F	OR CURRENT OCCUPANT	5710 SW 54 ST		DAVIE	FL	33314
MARAGH,SHARIN	OR CURRENT OCCUPANT	5740 SW 55 ST		DAVIE	FL	33314
MARESCA,ALLISON	OR CURRENT OCCUPANT	5651 SW 55 ST		DAVIE	FL	33314
MARKS,DIANE M / MARKS,CARINA		2801 SW 8 ST		FORT LAUDERDALE	FL	33312
MARRALE,MICHAEL F & VICTORIA A / M F & VICTORIA A MARRALE REV TR	OR CURRENT OCCUPANT	6000 SW 55 ST		DAVIE	FL	33314

NAME 1	NAME 2	ADDRESS 1	ADDRESS 2	CITY	ST	ZIP
MARTA,FLORIAN & MONICA D	OR CURRENT OCCUPANT	6275 SW 56 ST		DAVIE	FL	33314
MARTINEZ,ADALBERTO / MOLINA,CLARA	OR CURRENT OCCUPANT	5750 SW 55 ST		DAVIE	FL	33314
MARTINEZ,CARLOS C	OR CURRENT OCCUPANT	6221 SW 57 PL		DAVIE	FL	33314
MAURICE,MARLENE / MARLENE MAURICE REV LIV TR	OR CURRENT OCCUPANT	6350 SW 58 CT		DAVIE	FL	33314
MCCALL,RALPH R	OR CURRENT OCCUPANT	6075 SW 55 PL		DAVIE	FL	33314
MCCCLUSKEY,BRIAN & MARY E	OR CURRENT OCCUPANT	5470 SW 59 AVE		DAVIE	FL	33314
MCMAMARA,JOHN J & ANJA S KHALEEL	OR CURRENT OCCUPANT	6240 SW 56 CT		DAVIE	FL	33314
MICHAUX,LORETTA S	OR CURRENT OCCUPANT	5720 SW 54 CT		DAVIE	FL	33314
MIZRAHI,JACOB H/E / FRANKLIN,ALAN ETAL	OR CURRENT OCCUPANT	5940 SW 58 CT		DAVIE	FL	33314
MOORE,JAMES J & MOORE,DEBORAH	OR CURRENT OCCUPANT	5602 SW 57 PL		DAVIE	FL	33314
MORENO,ERNESTO H/E / MORENO,VALERY	OR CURRENT OCCUPANT	6301 SW 56 CT		DAVIE	FL	33314
MORGAN,VALERIE	OR CURRENT OCCUPANT	5610 SW 56 ST		DAVIE	FL	33314
MORRIS,BEVERLY R	OR CURRENT OCCUPANT	5620 SW 54 CT		DAVIE	FL	33314
MUNNILAL,DRUPATEE	OR CURRENT OCCUPANT	5543 SW 57 PL		DAVIE	FL	33314
MURPHY,FRANCES / GIANFRIDDO,JAMES	OR CURRENT OCCUPANT	5650 SW 54 ST		DAVIE	FL	33314
MYERS,CATHERINE H/E / MYERS,ROBERT H/E ETAL	OR CURRENT OCCUPANT	5740 SW 56 ST		DAVIE	FL	33314
NAGY,TERRY J SR & MARLENE D H/E / ELWELL,KIMBERLY ANN & HARRY J	OR CURRENT OCCUPANT	5398 SW 61 AVE		DAVIE	FL	33314
NAPOLI,MARIE C / MARIE C NAPOLI FAM TR	OR CURRENT OCCUPANT	6100 SW 55 CT		DAVIE	FL	33314
NASH,JONATHAN / ORBACH,TAMAR	OR CURRENT OCCUPANT	6100 SW 58 CT		DAVIE	FL	33314
NAVARETTE,CESAR	OR CURRENT OCCUPANT	5521 SW 57 ST		DAVIE	FL	33314
NAZARI,MANSOUR	OR CURRENT OCCUPANT	6340 SW 56 CT		DAVIE	FL	33314
NGUYEN,HUY DINH	OR CURRENT OCCUPANT	5733 SW 57 PL		DAVIE	FL	33314
NGUYEN,NIHUONG THI	OR CURRENT OCCUPANT	6201 SW 55 CT		DAVIE	FL	33314
NODARSE,PASTOR JR & ISABEL	OR CURRENT OCCUPANT	6110 SW 55 CT		DAVIE	FL	33314
O'CONNOR,SHAWN & BETH	OR CURRENT OCCUPANT	6100 SW 56 CT		DAVIE	FL	33314
OROZCO,VIVIAN O H/E / OROZCO,OSCAR	OR CURRENT OCCUPANT	5601 SW 58 CT		DAVIE	FL	33314
OSORIO,SANDRA	OR CURRENT OCCUPANT	6099 STIRLING RD	#224	DAVIE	FL	33314
OSTREICHER,ISACHER		14 BLUEJAY ST		SPRING VALLEY	NY	10977
OTTO,CHARLES F JR / MARRERO-OTTO,DEBORAH	OR CURRENT OCCUPANT	5490 SW 59 AVE		DAVIE	FL	33314
PANELLA,JOHN A	OR CURRENT OCCUPANT	5945 SW 58 CT		DAVIE	FL	33314
PAREDES,ANDRES	OR CURRENT OCCUPANT	5621 SW 55 ST		DAVIE	FL	33314
PARISI,JOSEPH & JANET	OR CURRENT OCCUPANT	6155 SW 55 CT		DAVIE	FL	33314
PARRENO,GRACE	OR CURRENT OCCUPANT	5640 SW 58 CT		DAVIE	FL	33314
PARSON,SHEKEILA A / HOLMES,THADDAUS MORRIS	OR CURRENT OCCUPANT	5701 SW 56 ST		DAVIE	FL	33314
PENDLETON,ALICIA M & TREVOR W	OR CURRENT OCCUPANT	5747 SW 57 WAY		DAVIE	FL	33314
PEREZ,FELIPE F	OR CURRENT OCCUPANT	5730 SW 55 ST		DAVIE	FL	33314
PETRO,GEORGE K JR & KELLY C	OR CURRENT OCCUPANT	5820 SW 58 CT		DAVIE	FL	33314
PETRUK,MARIA	OR CURRENT OCCUPANT	6141 SW 56 CT		DAVIE	FL	33314
PINZON,CHRISTINE H/E / DELGADO,MANUEL R	OR CURRENT OCCUPANT	5720 SW 55 ST		DAVIE	FL	33314
PIZIK,MATTHEW D H/E / PIZIK,WARREN R	OR CURRENT OCCUPANT	5600 SW 54 CT		DAVIE	FL	33314
PLATA,CLAUDIA		3912 HAYES ST		HOLLYWOOD	FL	33021
POPESCU,NICOLETA		3901 PARKSIDE LN		HOLLYWOOD	FL	33021
PRAGER,NEIL	OR CURRENT OCCUPANT	5701 SW 57 ST		DAVIE	FL	33314
PRIANO,TATHIANA / TATHIANA PRIANO LIV TR	OR CURRENT OCCUPANT	6130 SW 58 CT		DAVIE	FL	33314
PUBLIX SUPER MARKETS INC		PO BOX 32018		LAKELAND	FL	33802
QUINTERO,HUMBERTO & BLANCA	OR CURRENT OCCUPANT	5610 SW 58 CT		DAVIE	FL	33314

NAME 1	NAME 2	ADDRESS 1	ADDRESS 2	CITY	ST	ZIP
QUITNER,ALEXIS H/E / LUTKOFF,AARON	OR CURRENT OCCUPANT	6227 SW 55 CT		DAVIE	FL	33314
RAKOW,AVROHOM & SHOSHANA	OR CURRENT OCCUPANT	5840 SW 57 WAY		DAVIE	FL	33314
RAZACK,LYNETTE / RAZACK,ANDREW A	OR CURRENT OCCUPANT	5630 SW 54 CT		DAVIE	FL	33314
REYNOLDS,HARVEY & ANDREA	OR CURRENT OCCUPANT	5700 SW 54 CT		DAVIE	FL	33314
RIGALOS,HARALABOS & PINELOPI	OR CURRENT OCCUPANT	5651 SW 54 CT		DAVIE	FL	33314
RIVERA LOPEZ,JENNY CAROLINA / LOPEZ,TEOFIMO	OR CURRENT OCCUPANT	6224 SW 55 CT		DAVIE	FL	33314
RIVER-CARRETO,MARIA I H/E / CARRETO,JOSE F	OR CURRENT OCCUPANT	5730 SW 58 CT		DAVIE	FL	33314
RODRIGUEZ PAULINO,FELIX A / MERCADO NAZARIO,DESIREE	OR CURRENT OCCUPANT	5743 SW 57 WAY		DAVIE	FL	33314
RODRIGUEZ,DIANA	OR CURRENT OCCUPANT	5700 SW 58 CT		DAVIE	FL	33314
ROMANSKY,LIZA & MARK	OR CURRENT OCCUPANT	5620 SW 58 CT		DAVIE	FL	33314
ROSID,MAMUNUR	OR CURRENT OCCUPANT	5800 SW 58 CT		DAVIE	FL	33314
ROTH,DAVID F	OR CURRENT OCCUPANT	5935 SW 58 CT		DAVIE	FL	33314
RUBINO,JOSEPH M	OR CURRENT OCCUPANT	5631 SW 55 ST		DAVIE	FL	33314
RUPERTO,DANIEL	OR CURRENT OCCUPANT	5827 SW 57 WAY		DAVIE	FL	33314
SADDLE RIDGE AT DAVIE LLC		2500 WESTON RD	STE 311	WESTON	FL	33331
SAENZ,MARISOL / IMMERFALL,DAVID PAUL	OR CURRENT OCCUPANT	5451 SW 61 AVE		DAVIE	FL	33314
SANCHEZ,JOSE / GUTIERREZ,YASMELY CAROLINA	OR CURRENT OCCUPANT	6204 SW 55 CT		DAVIE	FL	33314
SAPIR,YONIT	OR CURRENT OCCUPANT	6050 SW 55 PL		DAVIE	FL	33314
SAVU,CRISTINA & REMUS	OR CURRENT OCCUPANT	6200 SW 58 CT		DAVIE	FL	33314
SCHACHNER,ALEXANDER C	OR CURRENT OCCUPANT	5711 SW 55 ST		DAVIE	FL	33314
SCHEMENAUER,M J & LAUREEN V	OR CURRENT OCCUPANT	6020 SW 58 CT		DAVIE	FL	33314
SCHROEDER,ALAN B & LESLIE M	OR CURRENT OCCUPANT	5877 SW 54 CT		DAVIE	FL	33314
SCHROEDER,KYLE R	OR CURRENT OCCUPANT	6045 SW 54 CT		DAVIE	FL	33314
SCHROEDER,ZACHARY E	OR CURRENT OCCUPANT	5925 SW 54 CT		DAVIE	FL	33314
SCOTT,ANTON & DEBRA		100 BERKLEY RD	APT 102	HOLLYWOOD	FL	33024
SCOTT,THOMAS C & MONICA	OR CURRENT OCCUPANT	5613 SW 57 PL		DAVIE	FL	33314
SEBRETH,ETWARIA	OR CURRENT OCCUPANT	5720 SW 54 ST		DAVIE	FL	33314
SEILER,HEATHER L		10607 PICTORIAL PARK DR		TAMPA	FL	33647
SHABANI,EDLIRA & NAIM	OR CURRENT OCCUPANT	5900 SW 58 CT		DAVIE	FL	33314
SHELTON,RASHAN R		4020 LINCOLN ST		HOLLYWOOD	FL	33021
SHERIDAN INSURANCE ASSOC INC	OR CURRENT OCCUPANT	6099 STIRLING RD	#213	DAVIE	FL	33314
SHMUELI,YEHUDA & CHAVIVA	OR CURRENT OCCUPANT	5905 SW 58 CT		DAVIE	FL	33314
SHORT,LINDA	OR CURRENT OCCUPANT	5485 SW 59 AVE		DAVIE	FL	33314
SINGER,LAUREN ELIZABETH	OR CURRENT OCCUPANT	6201 SW 57 PL		DAVIE	FL	33314
SITBON,JACOB	OR CURRENT OCCUPANT	6250 SW 56 ST		DAVIE	FL	33314
SRP SUB LLC		1717 MAIN ST	#2000	DALLAS	TX	75201
STEADMAN,ROBERT W JR / STEADMAN,KIM E PERRY	OR CURRENT OCCUPANT	5621 SW 57 ST		DAVIE	FL	33314
STERNE,TREVOR & SHAYNA	OR CURRENT OCCUPANT	6021 SW 54 CT		DAVIE	FL	33314
STILLINGS,NANCY A	OR CURRENT OCCUPANT	5600 SW 56 ST		DAVIE	FL	33314
STIRLING ROAD PROPERTIES LLC	OR CURRENT OCCUPANT	6099 STIRLING RD	STE 211	DAVIE	FL	33314
STOF HOLDINGS LLC		6300 STIRLING RD		HOLLYWOOD	FL	33024
SU,ZHIRONG	OR CURRENT OCCUPANT	5825 SW 58 CT		DAVIE	FL	33314
SUAREZ,VICTOR M / BLACHER,RAQUEL	OR CURRENT OCCUPANT	5701 SW 58 CT		DAVIE	FL	33314
SUNSHINE ESTATES ASSN INC/DDCTD c/o CBWCD		8020 STIRLING ROAD		HOLLYWOOD	FL	33024
SUNSHINE ESTATES AT DAVIE INC	OR CURRENT OCCUPANT	6230 SW 58 CT		DAVIE	FL	33314
SURMAN,WILLIAM T & CATHERINE		13135 SW 44 ST		DAVIE	FL	33330

NAME 1	NAME 2	ADDRESS 1	CITY	ST	ZIP
THRELKELD,MAJOR E	OR CURRENT OCCUPANT	5450 SW 59 AVE	DAVIE	FL	33314
TIEDT,DEBRA M		11461 NW 5 ST	PLANTATION	FL	33325
TINDALL,MATTHEW D & TINDALL,STEPHANIE M	OR CURRENT OCCUPANT	5483 SW 60 AVE	DAVIE	FL	33314
TO,TINA H/E / TU,TEO VAN	OR CURRENT OCCUPANT	5740 SW 57 WAY	DAVIE	FL	33314
TOWN OF DAVIE	SYLVIA MYINT, P&Z DIVISION	8800 SW 36 ST	DAVIE	FL	33328
TRAN,PHUONG KIM H/E / NGUYEN,THANG DAT	OR CURRENT OCCUPANT	5820 SW 57 WAY	DAVIE	FL	33314
TRAN,THU H/E / NGO,VINH	OR CURRENT OCCUPANT	5651 SW 57 ST	DAVIE	FL	33314
TRAVERT,CHRISTIAN & NICOLE	OR CURRENT OCCUPANT	6245 SW 56 ST	DAVIE	FL	33314
TRYON,BLANCA NOELIA & TRYON,SCOTT DOUGLAS		PO BOX 292736	DAVIE	FL	33329
UMSHWEIS,LESLIE B	OR CURRENT OCCUPANT	5542 SW 57 PL	DAVIE	FL	33314
URBINA,JUAN MANUEL / VARGAS,LESLIE J	OR CURRENT OCCUPANT	6100 SW 58 PL	DAVIE	FL	33314
URENA,OZZIE & DAYSI A		1617 NW 143 WAY	PEMBROKE PINES	FL	33028
VARMAXIDIS,ELENA H/E / SAGDEEVA,LIUDMILA VIKTOROVN	OR CURRENT OCCUPANT	6215 SW 56 ST	DAVIE	FL	33314
VERA,JOSE A JR H/E / VERA,JOANNA & VERA,ONELIA ANN	OR CURRENT OCCUPANT	6100 SW 57 PL	DAVIE	FL	33314
VINCENT,JUDY	OR CURRENT OCCUPANT	6185 SW 56 ST	DAVIE	FL	33314
VITA,MARIO & ALGHIERA		5200 HARRISON ST	HOLLYWOOD	FL	33021
WALL,BERNADETTE	OR CURRENT OCCUPANT	5641 SW 58 CT	DAVIE	FL	33314
WASSERMAN,CARRIE	OR CURRENT OCCUPANT	6241 SW 56 CT	DAVIE	FL	33314
WEATHERS,DOROTHY S	OR CURRENT OCCUPANT	5611 SW 57 ST	DAVIE	FL	33314
WEI,YANYUN H/E / LOPEZ,NESTOR & LUGO DE JESUS,M	OR CURRENT OCCUPANT	5720 SW 58 CT	DAVIE	FL	33314
WEISS,CHAIM		15 BUCHANAN ST	LAKESWOOD	NJ	08701
WIEBE,PHILIP J & CAROLINA	OR CURRENT OCCUPANT	6341 SW 56 CT	DAVIE	FL	33314
WISOR,THEODORE E JR	OR CURRENT OCCUPANT	5930 SW 58 CT	DAVIE	FL	33314
YIP,KAM / YIP,KENNETH		3651 SW 58 TER	DAVIE	FL	33314
YOSIFOV,ARSENIA	OR CURRENT OCCUPANT	5640 SW 54 CT	DAVIE	FL	33314
ZAPATA,NORHA	OR CURRENT OCCUPANT	5751 SW 54 CT	DAVIE	FL	33314
ZIFF,ASHLEY MARIE / ASHLEY MARIE RESIDENCE TR	OR CURRENT OCCUPANT	6310 SW 56 ST	DAVIE	FL	33314
ZITTE,MARIA	OR CURRENT OCCUPANT	6005 SW 58 CT	DAVIE	FL	33314